

Our Case Number: ABP-317679-23

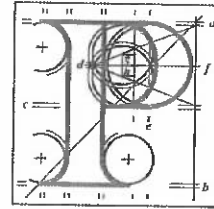

**An
Bord
Pleanála**

Bernadette O'Connor
26 Pemborke Cottages
Ringsend
Dublin 4
D04A0W7

Date: 24 August 2023

Re: Ringsend to City Centre Core Bus Corridor Scheme.
Ringsend to City Centre, Co. Dublin.

Dear Sir / Madam,

An Bord Pleanála has received your recent submission in relation to the above-mentioned proposed road development and will take it into consideration in its determination of the matter. Please accept this letter as a receipt for the fee of €50 that you have paid.

Please note that the proposed road development shall not be carried out unless the Board has approved it or approved it with modifications.

The Board has also received an application for confirmation of a compulsory purchase order which relates to this proposed road development. The Board has absolute discretion to hold an oral hearing in respect of any application before it, in accordance with section 218 of the Planning and Development Act 2000, as amended. Accordingly, the Board will inform you in due course on this matter. The Board shall also make a decision on both applications at the same time.

If you have any queries in relation to this matter please contact the undersigned officer of the Board at laps@pleanala.ie

Please quote the above-mentioned An Bord Pleanála reference number in any correspondence or telephone contact with the Board.

Yours faithfully,

Niamh Thornton
Executive Officer
Direct Line: 01-8737247

HA02A

Tel	Tel	(01) 858 8100
Glaó Áitiúil	LoCall	1800 275 175
Facs	Fax	(01) 872 2684
Láithreán Gréasáin	Website	www.pleanala.ie
Ríomhphost	Email	bord@pleanala.ie

64 Sráid Maoilbhride	64 Marlborough Street
Baile Átha Cliath 1	Dublin 1
D01 V902	D01 V902

AN BORD PLEANÁLA

LDG- 066043-23

ABP

23 AUG 2023

Fee: € 50 Type: Cash

Time: 2:01 By: hand

26 PEMBROKE COTTAGES

RINGSEND

DUBLIN

D04A0W7

22/8/23

A B P/317679/23
TO WHOM IT MAY CONCERN,

I AM STRONGLY OBJECTING TO THE PROPOSAL OF A TWO WAY CYCLE TRACK GOING THROUGH YORK RD, PEMBROKE COTTAGES, CAMBRIDGE PARK, CANNON MOONEY GARDENS FLAT COMPLEX WHICH THEY FORGOT TO MENTION, ST PATRICK'S VILLAS, ST BRENDAN COTTAGES, AND STRASBURG TERRACE THESE QUITE PLACES HAVE ENTERING AND EXIT TO RINGSEND PARK WITH A POLICY **NO BIKES ALLOWED** WITH ELDER, TEENS, CHILDREN, YOUNG FAMILIES, DOG WALKERS, THREE LOCAL SCHOOLS AND PLAY SCHOOLS FEEL SAFE USING THE FACILITIES, BUT THEN THERE CYCLIST RACING THROUGH THE PARK WHEN YOU CONFRONT THEM TO SLOW DOWN THEY GO FASTER. I LIVE IN PEMBROKE COTTAGES THE WIDTH OF THE ROAD IS ABOUT 7 METERS WITH CARS PARK EACH SIDE, WE HAVE NO FRONT OR BACK GARDENS WHICH OUR CHILDREN AND GRANDCHILDREN CAN PLAY SO THEY PLAY ON THE STREET, WE ARE ALREADY INUNDATED WITH CYCLIST COMING THROUGH AN **NO ENTRY** AT YORK ROAD SOME CYCLE ON THE FOOTPATH SO COMING OUT OUR FRONT DOOR AND CROSSING THE ROAD IS VERY DANGEROUS, **THIS IS HAPPENING NOW**. THERE WAS AN INCIDENT HAPPENED TWO MONTHS ONE OF THE CHILDREN WAS KNOCK DOWN WHILE PLAYING BY A CYCLIST WHO NEVER STOP, THIS IS ON REPORT IN IRISHTOWN GARDA

STATION. TRAFFIC CALMING TO DEVASTATE A WHOLE
COMMUNITY FOR SO CYCLIST CAN SAVE FIVE
MINUTES OFF THEIR JOURNEY.

VERY CONCERNED RESIDENT,
BERNADETTE O'CONNOR,
Bernadette O' Connor.